

ASSIGNED THE NORTHWESTERLY LINE OF LOT 3
N 51°40'00" E

PLAT OF SURVEY LOT 3 OF INDIAN ECHO ESTATES

LOCATED IN PART OF SECTION 34, TOWN 2 NORTH, RANGE 17 EAST, WALWORTH COUNTY, WISCONSIN



PLAT OF SURVEY

WORK ORDERED BY -
BRIAN SCHUESSLER
N2883 WILDWOOD DRIVE
LAKE GENEVA, WI 53147

FARRIS, HANSEN & ASSOCIATES, INC.
ENGINEERING - ARCHITECTURE - SURVEYING
7 RIDGWAY COURT P.O. BOX 437
ELKHORN, WISCONSIN 53121
OFFICE: (262) 723-2098 FAX: (262) 723-5886

REVISIONS

PROJECT NO.
7753
DATE:
09/12/2008
SHEET NO.
1 OF 1

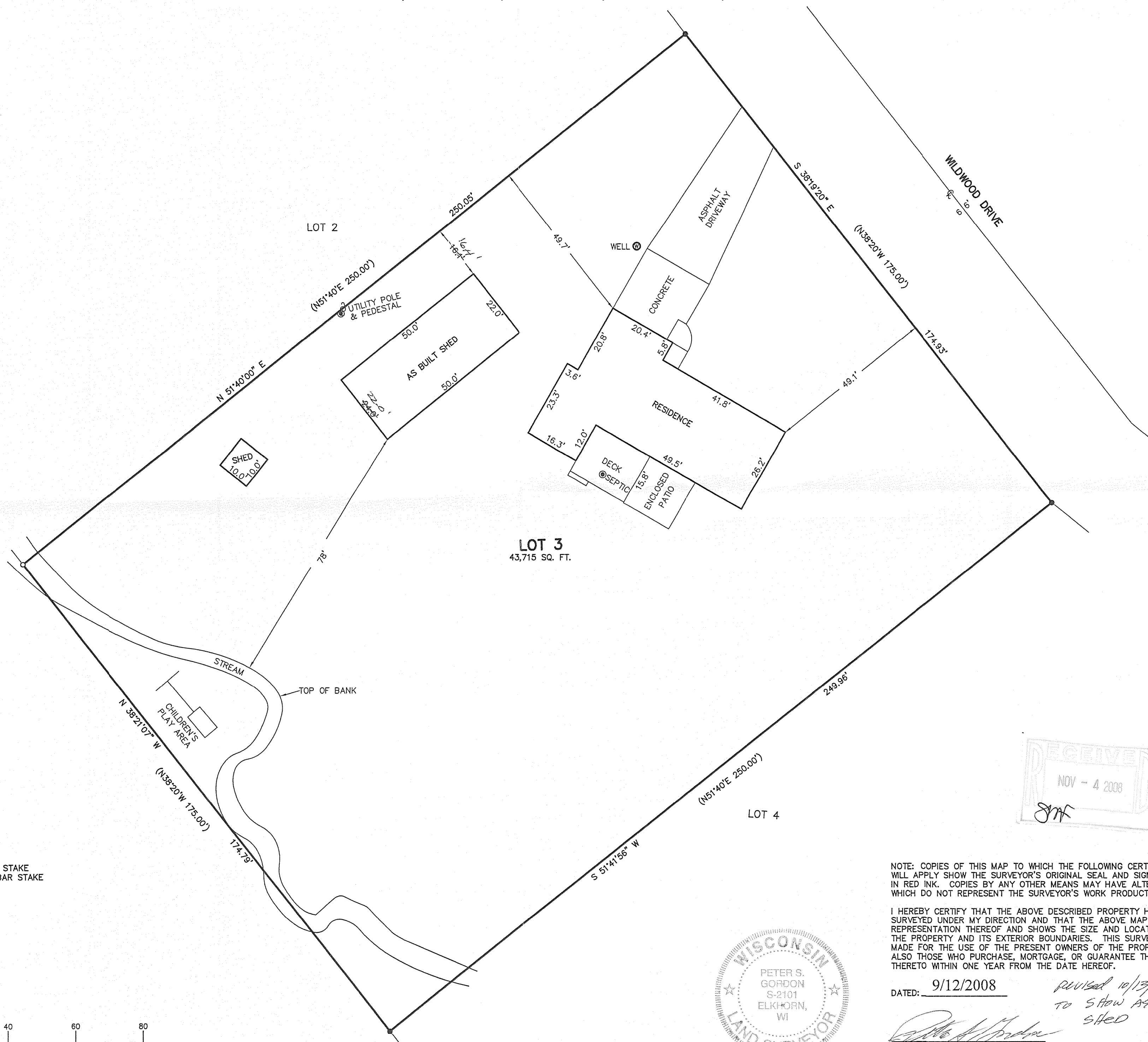

LEGEND

- FOUND IRON PIPE STAKE
- FOUND IRON REBAR STAKE
- (XXX)-RECORDED AS

MAP SCALE IN FEET - ORIGINAL 1"=20'

NOTE: COPIES OF THIS MAP TO WHICH THE FOLLOWING CERTIFICATE WILL APPLY SHOW THE SURVEYOR'S ORIGINAL SEAL AND SIGNATURE IN RED INK. COPIES BY ANY OTHER MEANS MAY HAVE ALTERATIONS WHICH DO NOT REPRESENT THE SURVEYOR'S WORK PRODUCT.

I HEREBY CERTIFY THAT THE ABOVE DESCRIBED PROPERTY HAS BEEN SURVEYED UNDER MY DIRECTION AND THAT THE ABOVE MAP IS A TRUE REPRESENTATION THEREOF AND SHOWS THE SIZE AND LOCATION OF THE PROPERTY AND ITS EXTERIOR BOUNDARIES. THIS SURVEY IS MADE FOR THE USE OF THE PRESENT OWNERS OF THE PROPERTY, AND ALSO THOSE WHO PURCHASE, MORTGAGE, OR GUARANTEE THE TITLE THERETO WITHIN ONE YEAR FROM THE DATE HEREOF.

DATED: 9/12/2008

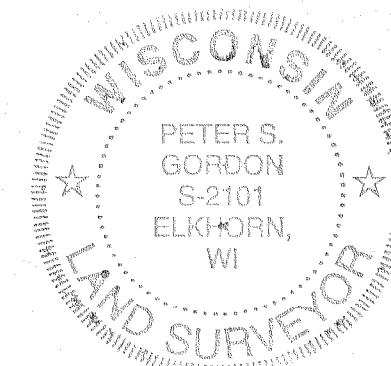

PETER S. GORDON R.L.S. 2101

revised 10/13/2008
to show AS BUILT
shed

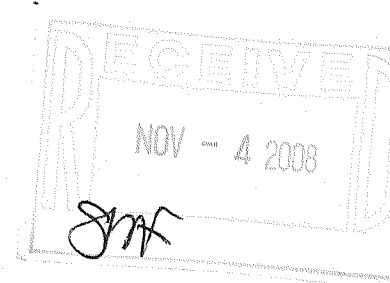

JIEE-3

217-3523